

30-4

36-4

200901270018

PART OF SECTIONS 7 & 18, TOWNSHIP 18 NORTH, RANGE 20 EAST, W.M.

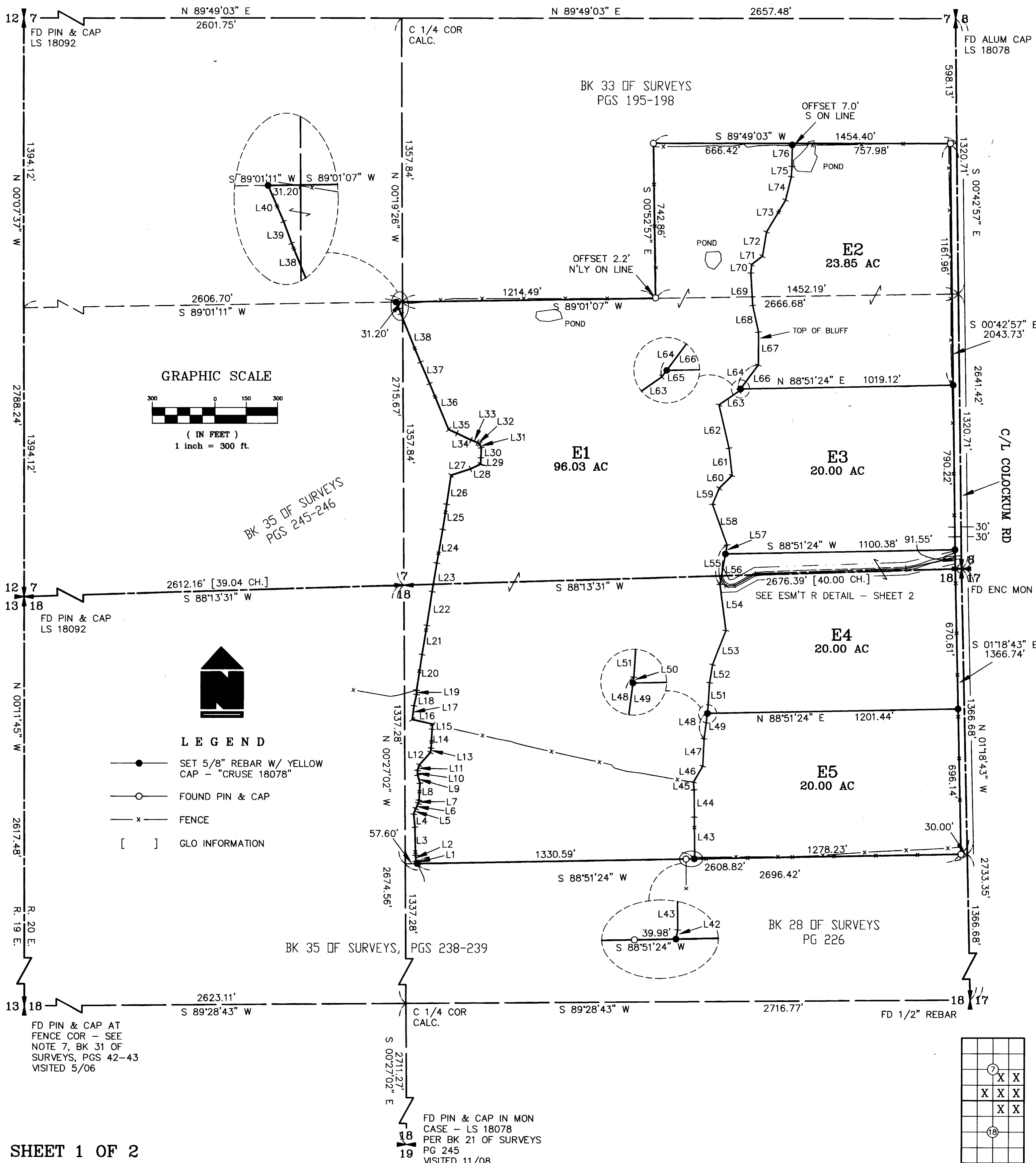

SHEET 1 OF 2

AUDITOR'S CERTIFICATE

Filed for record this 27th day of January,  
 2009, at 1:50 P.M., in Book 36 of Surveys at  
 page(s) 4 at the request of Cruse & Associates.

JERALD V. PETTIT BY: [Signature]  
 KITTITAS COUNTY AUDITOR

SURVEYOR'S CERTIFICATE

This map correctly represents a survey made by me or  
 under my direction in conformance with the requirements  
 of the Survey Recording Act at the request of  
 DENNIS LAUKALA in DECEMBER of 2008.

[Signature] 1-27-09  
 CHARLES A. CRUSE, JR. DATE  
 Professional Land Surveyor License No. 18078

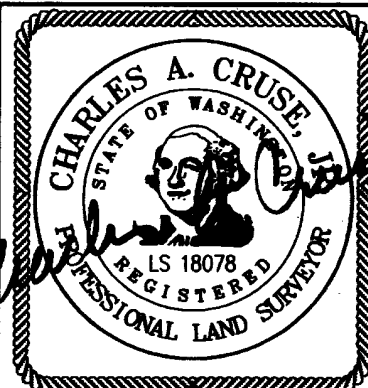

CRUSE & ASSOCIATES  
 PROFESSIONAL LAND SURVEYORS

217 East Fourth Street P.O. Box 959  
 Ellensburg, WA 98926 (509) 962-8242

LAUKALA PROPERTY

36-5

36-5

200901270018

# PART OF SECTIONS 7 & 18, TOWNSHIP 18 NORTH, RANGE 20 EAST, W.M.

### NOTES:

1. THIS SURVEY WAS PERFORMED USING A TOPCON GTS SERIES TOTAL STATION AND SURVEY GRADE GPS. ACCURACY COMPLIES WITH THE REQUIREMENTS SPECIFIED IN WAC 332-130-080 AND 090.
2. THIS SURVEY MAY NOT SHOW ALL EASEMENTS OR IMPROVEMENTS WHICH MAY PERTAIN TO THIS PROPERTY.
3. KITTITAS COUNTY WILL NOT ACCEPT PRIVATE ROADS FOR MAINTENANCE AS PUBLIC STREETS OR ROADS UNTIL SUCH STREETS OR ROADS ARE BROUGHT INTO CONFORMANCE WITH CURRENT COUNTY ROAD STANDARDS. THIS REQUIREMENT WILL INCLUDE THE HARD SURFACE PAVING OF ANY STREET OR ROAD SURFACED ORIGINALLY WITH GRAVEL.
4. THESE PARCELS ARE EXEMPT FROM THE KITTITAS COUNTY SUBDIVISION ORDINANCE UNDER CHAP. 16.04.020(1) AND (5). DATE OF APPLICATION: 11/04.
5. FOR CORNER DOCUMENTATION AND ADDITIONAL SURVEY INFORMATION, SEE THE FOLLOWING RECORDS OF SURVEY: BK 21, PG 245; BK 22, PGS 105-106; BK 28, PG 226; BK 31, PGS 42-43; BK 33, PGS 7-8; BK 33, PGS 195-198.

### LEGAL DESCRIPTIONS

ORIGINAL PARCELS - PART OF AFN 200805140020

#### PARCEL E1

PARCEL E1 OF THAT CERTAIN SURVEY RECORDED JANUARY 27, 2009 IN BOOK 36 OF SURVEYS AT PAGES 4-5, UNDER AUDITOR'S FILE NO. 200901270018, RECORDS OF KITTITAS COUNTY, WASHINGTON; BEING A PORTION OF THE SOUTHWEST AND SOUTHEAST QUARTERS OF SECTION 7, AND A PORTION OF THE NORTHEAST QUARTER OF SECTION 18, ALL IN TOWNSHIP 18 NORTH, RANGE 20 EAST, W.M., IN THE COUNTY OF KITTITAS, STATE OF WASHINGTON.

#### PARCEL E2

PARCEL E2 OF THAT CERTAIN SURVEY RECORDED JANUARY 27, 2009 IN BOOK 36 OF SURVEYS AT PAGES 4-5, UNDER AUDITOR'S FILE NO. 200901270018, RECORDS OF KITTITAS COUNTY, WASHINGTON; BEING A PORTION OF THE SOUTHWEST QUARTER OF SECTION 7, TOWNSHIP 18 NORTH, RANGE 20 EAST, W.M., IN THE COUNTY OF KITTITAS, STATE OF WASHINGTON.

#### PARCEL E3

PARCEL E3 OF THAT CERTAIN SURVEY RECORDED JANUARY 27, 2009 IN BOOK 36 OF SURVEYS AT PAGES 4-5, UNDER AUDITOR'S FILE NO. 200901270018, RECORDS OF KITTITAS COUNTY, WASHINGTON; BEING A PORTION OF THE SOUTHWEST QUARTER OF SECTION 7, TOWNSHIP 18 NORTH, RANGE 20 EAST, W.M., IN THE COUNTY OF KITTITAS, STATE OF WASHINGTON.

#### PARCEL E4

PARCEL E4 OF THAT CERTAIN SURVEY RECORDED JANUARY 27, 2009 IN BOOK 36 OF SURVEYS AT PAGES 4-5, UNDER AUDITOR'S FILE NO. 200901270018, RECORDS OF KITTITAS COUNTY, WASHINGTON; BEING A PORTION OF THE SOUTHWEST QUARTER OF SECTION 7, AND A PORTION OF THE NORTHEAST QUARTER OF SECTION 18, ALL IN TOWNSHIP 18 NORTH, RANGE 20 EAST, W.M., IN THE COUNTY OF KITTITAS, STATE OF WASHINGTON.

#### PARCEL E5

PARCEL E5 OF THAT CERTAIN SURVEY RECORDED JANUARY 27, 2009 IN BOOK 36 OF SURVEYS AT PAGES 4-5, UNDER AUDITOR'S FILE NO. 200901270018, RECORDS OF KITTITAS COUNTY, WASHINGTON; BEING A PORTION OF THE NORTHEAST QUARTER OF SECTION 18, TOWNSHIP 18 NORTH, RANGE 20 EAST, W.M., IN THE COUNTY OF KITTITAS, STATE OF WASHINGTON.

#### EASEMENT R

EASEMENT R AS DELINEATED ON THAT CERTAIN SURVEY RECORDED JANUARY 27, 2009 IN BOOK 36 OF SURVEYS AT PAGES 4-5, UNDER AUDITOR'S FILE NO. 200901270018, RECORDS OF KITTITAS COUNTY, WASHINGTON; BEING ACROSS A PORTION OF THE SOUTHWEST QUARTER OF SECTION 7, AND A PORTION OF THE NORTHEAST QUARTER OF SECTION 18, ALL IN TOWNSHIP 18 NORTH, RANGE 20 EAST, W.M., IN THE COUNTY OF KITTITAS, STATE OF WASHINGTON; AFFECTING PARCEL E4 OF SAID SURVEY.

LINE	DIRECTION	DISTANCE	LINE	DIRECTION	DISTANCE
L1	N 25°52'44" W	15.09'	L39	N 20°18'06" W	22.31'
L2	N 04°17'50" W	26.97'	L40	N 23°33'38" W	37.50'
L3	N 01°21'32" W	133.98'	L41	N 00°10'57" W	2.86'
L4	N 05°49'45" W	62.27'	L42	N 10°36'10" E	8.85'
L5	N 19°29'03" E	28.92'	L43	N 00°43'11" W	190.17'
L6	N 28°12'27" E	27.48'	L44	N 00°45'57" W	130.86'
L7	N 09°54'42" E	15.73'	L45	N 04°25'58" W	37.02'
L8	N 03°17'50" E	81.81'	L46	N 29°56'50" E	89.24'
L9	N 16°33'40" W	40.88'	L47	N 02°32'50" E	132.76'
L10	N 02°16'47" W	22.40'	L48	N 07°25'31" E	128.21'
L11	N 18°33'43" E	27.48'	L49	N 07°25'31" E	121.94'
L12	N 41°05'15" E	80.99'	L50	N 07°25'31" E	6.27'
L13	N 09°19'07" E	22.35'	L51	N 03°43'10" E	140.76'
L14	N 02°27'01" E	89.62'	L52	N 09°09'37" E	87.76'
L15	N 07°08'27" E	24.99'	L53	N 21°14'09" E	176.22'
L16	N 77°17'15" W	100.49'	L54	N 07°38'07" W	222.63'
L17	N 06°57'36" E	65.88'	L55	N 10°15'28" E	191.77'
L18	N 12°55'01" E	54.95'	L56	N 10°15'28" E	148.13'
L19	N 00°04'24" E	21.32'	L57	N 10°15'28" E	43.64'
L20	N 08°34'19" E	172.54'	L58	N 19°57'56" W	206.64'
L21	N 09°16'01" E	142.92'	L59	N 22°36'15" E	84.17'
L22	N 08°42'10" E	163.42'	L60	N 45°05'22" E	87.11'
L23	N 09°19'51" E	138.08'	L61	N 06°34'05" W	131.95'
L24	N 09°48'13" E	163.68'	L62	N 13°03'49" W	212.98'
L25	N 08°53'34" E	122.19'	L63	N 55°15'36" E	116.21'
L26	N 08°27'41" E	141.49'	L64	N 36°25'36" E	156.84'
L27	N 71°48'14" E	98.25'	L65	N 36°25'36" E	13.22'
L28	N 64°20'53" E	54.35'	L66	N 36°25'36" E	143.61'
L29	N 01°29'07" E	30.56'	L67	N 00°24'33" E	158.45'
L30	N 02°44'52" E	48.68'	L68	N 12°23'11" W	130.51'
L31	N 25°20'10" W	18.79'	L69	N 03°23'42" W	155.92'
L32	N 57°16'25" W	12.72'	L70	N 04°56'01" E	41.14'
L33	N 68°49'26" W	33.02'	L71	N 52°11'58" E	65.82'
L34	N 64°29'55" W	75.25'	L72	N 09°26'42" E	117.63'
L35	N 65°50'15" W	43.94'	L73	N 30°32'33" E	178.78'
L36	N 22°31'09" W	237.72'	L74	N 13°26'27" E	115.13'
L37	N 23°20'07" W	112.54'	L75	N 03°58'02" E	49.71'
L38	N 22°06'39" W	250.14'	L76	N 00°42'01" E	109.78'

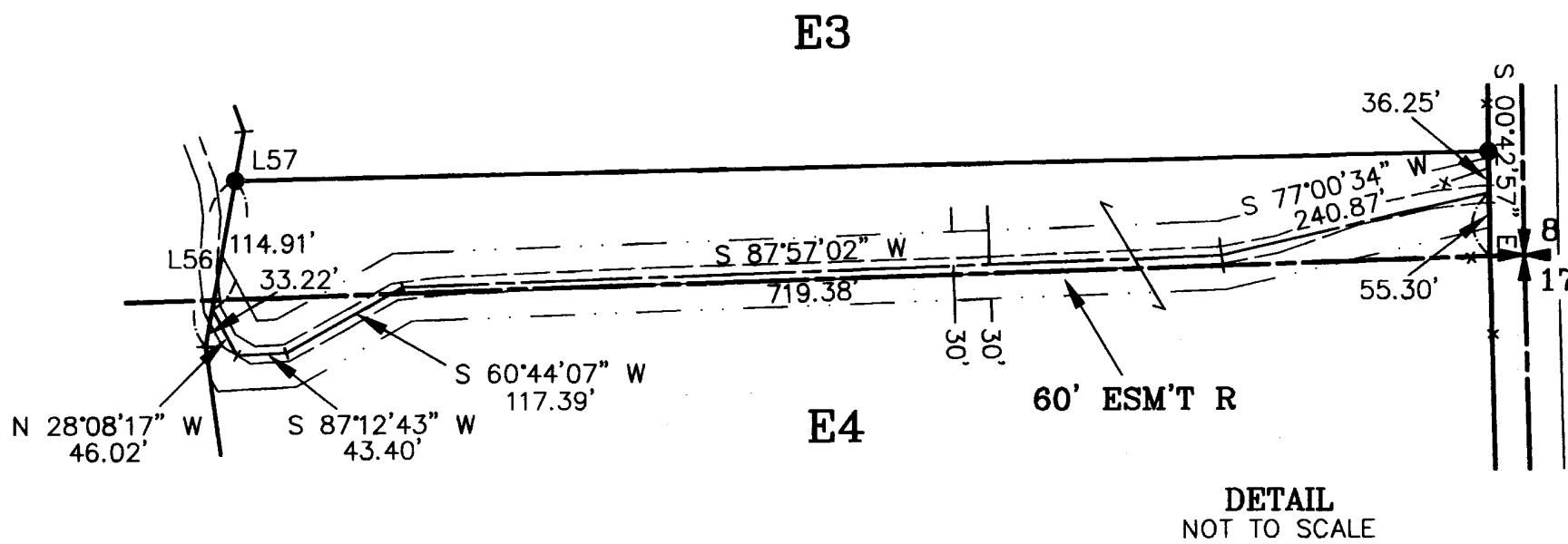

SHEET 2 OF 2

#### AUDITOR'S CERTIFICATE

Filed for record this 27TH day of JANUARY, 2009, at 1:50 P.M., in Book 36 of Surveys at page(s) 5 at the request of Cruse & Associates.

JERALD V. PETTIT BY: K. Hernandez  
KITTITAS COUNTY AUDITOR

#### SURVEYOR'S CERTIFICATE

This map correctly represents a survey made by me or under my direction in conformance with the requirements of the Survey Recording Act at the request of DENNIS LAUKALA in DECEMBER of 2008.

Charles A. Cruse, Jr. 1-27-09  
CHARLES A. CRUSE, JR.  
Professional Land Surveyor  
DATE License No. 18078

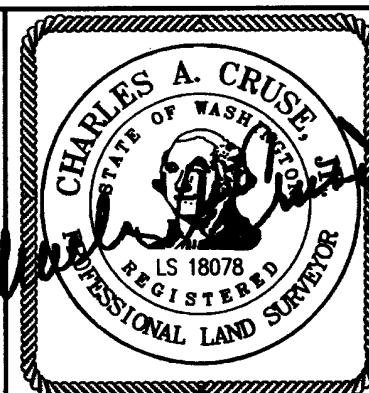

**CRUSE & ASSOCIATES**  
PROFESSIONAL LAND SURVEYORS  
217 East Fourth Street P.O. Box 959  
Ellensburg, WA 98926 (509) 962-8242

**LAUKALA PROPERTY**